

# SPRING HILL COLLEGE



1998  
BASEBALL



Dear Alumni and Fans,

This is a very special baseball and softball season at Spring Hill College. For the first time our teams have access to the new Student Recreation Center, a state-of-the-art facility, designed for our student athletes for training and playing. This year also marks the inaugural season for women's softball at the Hill.

We value the strong support of our fans. Your continued support of our players is a vital link in our chain of success.

Athletics play a vital part in fulfilling the Jesuit mission: creating a sound mind and a sound body. Athletics help our students to develop intellectually and spiritually with a community-oriented focus. Our athletic program is one of the many ways we reach out to the community and show them the kind of students we have at Spring Hill College—winners, both on and off the field.

I hope you will join me in the stands at "The Pit" and Murray Field cheering the Badgers on to victory. I look forward to seeing you at the games.

Sincerely,

Gregory F. Lucey  
President

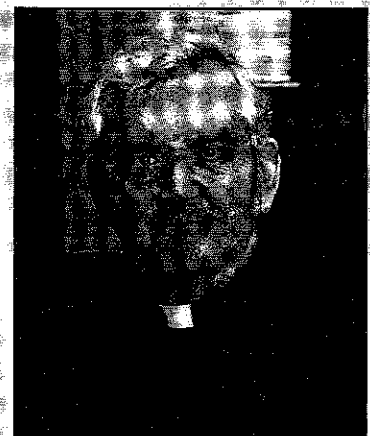

4000 Dauphin Street  
Mobile, Alabama

36608-1791

(334) 380-3866

(334) 460-2111

SPRING HILL COLLEGE



# THE SPRING HILL EXPERIENCE

Spring Hill College is the oldest four-year college in Alabama and the fifth oldest Catholic college in the country. A Spring Hill education is deeply rooted in the liberal arts, as well as our 450-year Jesuit heritage. In October 1997, we inaugurated Spring Hill's 37th president, the Rev. Gregory F. Lucey, S.J.

Under the leadership of our new president, Spring Hill continues its commitment to educational excellence. We offer an intensive five-year MBA program that allows our students to excel in a competitive market. Our hands-on nursing curriculum is producing students that not only care for patients, but act as advocates for them. Additionally, we offer programs in communication arts that routinely include internships with area newspapers and television stations.

Campus life at Spring Hill includes social, educational, physical and spiritual activities. Most of these events are planned and promoted by other students who understand their contemporaries' needs and interests. Clubs offer opportunities for leadership, as well as friendship.

At Spring Hill, students can take advantage of our special location. Mobile offers the charm of the Deep South and the close proximity of the beautiful Gulf Coast beaches. New Orleans is just two hours away.

With just over 1,000 undergraduates, Spring Hill students have the advantage of learning in an intimate setting. Classes average 17 students and the student-faculty ratio is 17:1. This close-knit community encourages personal interaction between students and their peers, as well as with advisers, administrators and professors.

Our Jesuit heritage, specialized curriculum and student activities are all a part of what we call the Spring Hill Experience. Our students love every minute of it. Our graduates benefit every day from it.





1997-98 SPRING HILL COLLEGE

# BADGER BASEBALL/SOFTBALL

## TABLE OF CONTENTS

Spring Hill Experience .....	2
City of Mobile .....	4
Spring Hill Facilities .....	5
Baseball Season Preview .....	7
Baseball Head Coach, Frank Sims .....	8
Player Profiles .....	9-17
Roster & Team Picture .....	18
Schedule .....	19
1997 Results .....	21
1997 Statistics .....	22
Record Book .....	23-24
Softball Preview .....	26
Softball Coaches .....	27
Player Profiles .....	28-31
Roster .....	31
Softball Schedule .....	33
Softball Team Picture .....	34
Gulf Coast Athletic Conference .....	36
Hall of Fame .....	37
Badger Club Application .....	38

**CREDITS:** The 1997-98 Spring Hill College baseball/softball guide was written and edited by Alfred Kojima, sports information director, with editorial assistance by Carol Hughes, Carol Mann, and James Walker. Design, typesetting and layout by Artcraft Press, Inc. Cover photo and inside pictures by Bienville Photography.

## QUICK FACTS

Name .....	Spring Hill College
Location .....	Mobile, Ala.
Founded .....	1830
Enrollment .....	1,150
Nickname .....	Badgers
Colors .....	Purple and White
National Affiliation .....	NAIA
Conference .....	Gulf Coast Athletic Conference
President .....	Gregory F. Lucey, S.J.
Athletic Director .....	James Walker
Athletic Phone .....	(334) 380-3485
Athletic Fax .....	(334) 460-2196
Athletic E-Mail Address .....	athletics@azalea.shc.edu
Head Coach-Baseball .....	Frank Sims
Assistant Coach-Baseball .....	Mark Thompson
Assistant Coach-Baseball .....	Tyler Boulo
Baseball Phone .....	(334) 380-3486
Head Coach-Softball .....	Coby Owens
Assistant Coach-Softball .....	Terri McCormick
Softball Phone .....	(334) 380-3489
Head Athletic Trainer .....	TBA
Athletic Secretary .....	Carol Hughes

## the Rehabilitation & Wellness Center at PROVIDENCE

334-639-2090



PROVIDENCE HOSPITAL

- ▼ Sports Physicals
- ▼ Sports Injury Rehabilitation
- ▼ Outpatient Physical Therapy  
& Rehabilitation
- ▼ Aquatic Therapy
- ▼ Adult Wellness

Physician referral required

6904 Providence Park Drive • Mobile, Alabama 36608  
(adjacent to the hospital)

Member of DAUGHTERS OF CHARITY NATIONAL HEALTH SYSTEM



## MOBILE — DISCOVER 300 YEARS OF AMERICA

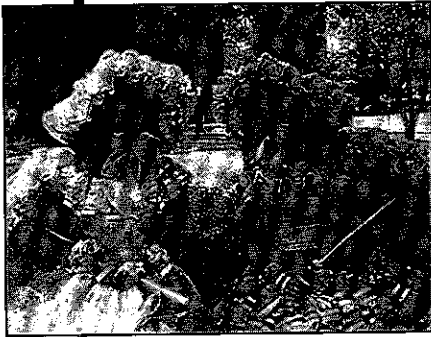

Rooted in southern tradition, the people of Mobile are committed to the ethics and values that make America great. Through grassroots community projects, Mobilians are active in making the Port City a better place to live, visit, and enjoy. This spirit of cooperation and commitment toward the future placed Mobile in a top-seed position for the title "All America City." That title, now won, can be seen by visitors not only on the city's street-side banners, but in the smiles of the friendly people of Mobile.

Mobile has always prospered because of its strategic location. A deep bay and harbor area offer a perfect shipping port. The barrier islands of Gulf Shores and Dauphin Island were ideal for military strategists. There they built strong forts to assure that only welcome guests ventured into the bay. Today these many historic forts offer visitors a glimpse into the past.

The international trade sustained by Mobile throughout her 300-year history has provided even the earliest settlers with the finer things from Europe, England, the Mediterranean and the Orient. Mobile's five historic house-museums, are open to the public year-round and display artifacts native to this land, and treasures brought from far away.

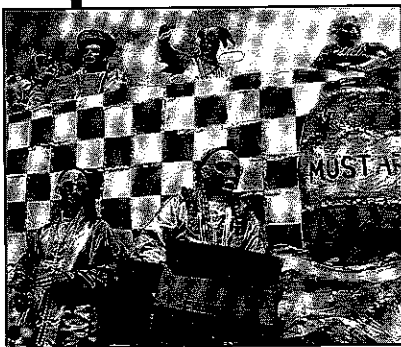
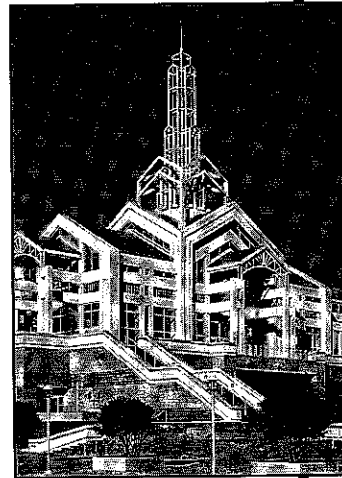

Grand houses and public buildings, each with their own distinctive charm, reflect the builders' and owners' taste and heritage. Festivals and the observance of religious holidays were not forgotten by early settlers. From its founding in 1702, Mobile has celebrated Christmas, "Boef Gras" (now called Mardi Gras), Lent, Easter and more. Modern-day celebrations now include Azalea Trail Run & Festival (March), Providence Festival of Flowers (March), BayFest (October), Kwanza (December), and First Night Mobile (December).

It is no wonder that words such as "southern hospitality," "charm," and "beauty," are frequently used to describe this 300-year-old Port City.





SPRING HILL COLLEGE

# FACILITIES

There is a blend of old and new for the baseball and softball facilities on the Spring Hill campus.

Baseball plays at the Pit, one of the oldest, if not the oldest recognized continuously used collegiate baseball fields in the country. Baseball has been a part of the Hill since the turn of the century, with many professional players, a part of the field's history.

Softball is the new team on the Hill. The team plays at a newly constructed diamond across from Murray Hall, a campus residence facility. The softball field was a former intramural and intercollegiate soccer field before being transformed this past summer.



The Pit - Spring Hill's Oldest Field



Murray Field - Spring Hill's Newest Field.



## 1998 BADGERS SEASON

# PREVIEW

For the second consecutive year, the Spring Hill College baseball team advanced to the NAIA Southwest Regional Tournament. Last season, the Badgers managed their sixth consecutive season with 30 wins or more, finishing with a respectable 31-24 overall record and their second Gulf Coast Athletic Conference championship in the last five years.

Frank Sims, who was named GCAC Coach of the Year last season, begins his 13th year at the Hill. Sims, the all-time winningest coach in Spring Hill history, notched his 400th career victory as a head coach at last year's GCAC Tournament.

The pre-season is usually reserved for fine-tuning the lineup. SHC will face a 30-game GCAC schedule, the largest in several years.

The Badgers begin defense of their GCAC title with a roster filled with a mix of seasoned veterans and talented newcomers, some of whom will be expected to make immediate contributions. Six of eight position starters return, including a former ALL-GCAC selection and ALL-NAIA Southwest Region pick.

On the mound, the Badgers will have five returnees, including a pair of starters competing in their final season at the Hill. Steve DeWitt (5-3, 3.54 ERA) and Zion Wooldridge (5-5, 3.79 ERA) enjoyed measured success, while seniors Michael Cummins and Brian Wiland, junior Eric Busby and sophomore Corey Oubre round out the returnees.

Among six newcomers, freshman Mark Christman (Ormond Beach, Fla.) may compete for a starting spot, while junior transfer Logan Shell from Jeff Davis Community College, sophomore Patrick Wilbenbank, freshman Mike Flavin (Chicago, Ill.) and local freshmen Brian Harp (Baker High) and David Hughes (McGill-Toolen HS) will all compete for time.

Around the infield, two key returnees anchor the middle infield. Leading the returnees is three-time All-GCAC selection, senior Tim Hilpert, Hilpert, the all-time



*Tim Hilpert*

leader in career hits, led returnees in batting (.393), games played (55), hits (75), doubles (19), total bases (108) and slugging percentage (.565). By season's end, he will more than likely own several career records.

Also returning to the middle infield is senior Sean Yanes. Yanes, an All-GCAC selection as a second baseman in 1996, missed last season recovering from injuries suffered in an off-season automobile accident. Yanes posted a .317 batting average two years ago.

Other returnees include seniors David Baez (.225) and Jared Labue (.273), and sophomore Daniel Rhames (.294). All three may split time at first base with Rhames possibly seeing time in the outfield. The newcomers include junior college transfer Brian Dorgan (Bossier Parrish Community College), and freshmen Jason Downey

(Pensacola, Fla.), Joshua Hebert (Thibodaux, La.), and Tony Vitello (St. Louis, Mo.) and local newcomers Paul McMullan (St. Paul's School), Lenny Motykiewicz (Theodore High) and Travis Rogers (Baker High).

Sophomore Mitch Ackal (.284) will move from the infield to the outfield at the start of the season, but may fill in at either shortstop or third. Other returnees include, senior Joey Hellon (.208) and sophomore Tony Simoncini (.283). The threesome will compete for playing time with redshirt freshman Al Gonzalez (Daphne High), Heath Phillips, a transfer from the University of South Alabama, and freshman newcomers Adam D'Anela (North Springs High), Jeff Nelson (Foley High), Wes Southern (Pensacola, Fla.) and Shane Stanton (Aurora, Colo.).

Behind the plate, sophomore Bo Gunn (.275, 26 RBI), had a fine 1997 season, posting a solid .996 fielding percentage. Sophomore J.J. Poiroux (.243) will be the primary backup.

"I would like to think that this year's team has a chance to win just like last year," Sims said. "We have experience in our first three or four pitchers and in the middle infield, and like last year, some of our freshmen have to step up and contribute."

As in past years, the GCAC is well balanced, with three teams once again listed in the pre-season poll. William Carey College, who advanced to the championship game in the NAIA Southwest Regional in Dallas last season, is ranked No. 22. The Badgers are No. 23, while the University of Mobile is No. 31.

For the second straight season, both William Carey and Spring Hill were participants in the NAIA Southwest Regional Tournament in Texas. This year's regional tournament will be hosted by the GCAC, and the winner of the conference will have the opportunity to host some of the best teams in NAIA baseball this May. For the 1998 Badgers to be that team, it will be, "A matter of getting on the field and getting the job done," according to Sims.

*Badgers defend  
their 1997 GCAC  
Championship  
this Season*



## ATHLETIC DIRECTOR & HEAD COACH-BASEBALL

# FRANK SIMS

For the second consecutive year, the Spring Hill College baseball team advanced to the NAIA Southwest Regional. SHC posted their sixth consecutive season with 30 wins or more. The Badgers finished the 1997 season with a respectable 31-24 overall record and second Gulf Coast Athletic Conference championship in the last five years.

Head Coach Frank Sims is the winningest baseball coach in Spring Hill history, reaching his 300th win in only 10-plus seasons. Sims notched career victory 400 in the GCAC Tournament championship game last season.

Under his leadership, SHC has enjoyed much success in the post-season with four Gulf Coast Athletic Conference titles and four trips to the NAIA national tournament. His 1992 team went 40-15 and set 18 team, individual and conference records.

Sims began his coaching career as an assistant at his alma mater, Eastern Illinois University where he earned his bachelor's degree in health, physical education and recreation. After one season at EIU, Sims moved on to Sparta High School in Illinois where he served as an assistant coach for football and basketball in addition to head coaching duties for the baseball team. Sims posted a 44-18 record in three seasons on the diamond.

After his experience at Sparta, Sims moved on and subsequently earned his master's degree in H.P.E.R. from Morehead State in Kentucky in 1980. He later became the head baseball coach at Milton College where his squad finished 36-10, narrowly missing a berth in the NAIA World Series. Two seasons as an assistant coach at the University of Wisconsin-Whitewater followed before he became the head coach of the Badgers late in the 1985 season.

Sims is a member of the executive committee of the NAIA World Series where he serves as chairperson of the International Play Committee. He also was an assistant coach for the Mobile Baysharks of the Texas-Louisiana Professional Baseball league for two seasons.

Frank and his wife, Dana have four children, Drew 13; Sarah, 10; Kelsey 8; and Brian, 6.



### ASSISTANT COACH BASEBALL

## MARK THOMPSON

Mark Thompson returns for his third season as assistant coach for the Badger baseball program and will serve as the first base coach.

A Mobile native and graduate of Davidson High, Thompson started in the outfield for two years at Nicholls State University before transferring to SHC his senior year. He was named team captain his junior season. Thompson also played professional baseball for parts of two seasons.

Thompson received his bachelor's degree in political science in 1995. He is currently enrolled in the MBA program while assisting with staff development in the Student Services Office. He is also the resident hall director at Mobile Hall.



### ASSISTANT COACH BASEBALL

## TYLER BOULO

Tyler Boulo joins the staff this season as graduate assistant for the Badger baseball program

and will assist with the pitching staff.

Boulo played for parts of two seasons in the San Diego Padres organization after a playing career at the University of South Alabama.

Boulo received his bachelor's degree in Human Resource Management while at South Alabama.





# 1998 BADGER VETERANS



## 12 MITCH ACKAL

**6' 1" SOPHOMORE INFIELDER SPRING, TEXAS**

Versatile utility infielder from last season who may move to the outfield this season...Appeared in 38 games last season...Batted .284 and had two triples at Auburn-Montgomery...Played for coach Bob Nottebart at Strake Jesuit High School...Parents are Mitch and Sally Ackal.

YEAR	AVG	AB	R	H	2B	3B	HR	RBI	TB	SLG%	BB	SO	SB	PO	A	E	PCT.
1994	.284	88	11	25	3	3	0	.15	34	.386	15	16	3	29	75	14	.881
<b>Totals</b>	<b>.284</b>	<b>88</b>	<b>11</b>	<b>25</b>	<b>3</b>	<b>3</b>	<b>0</b>	<b>.15</b>	<b>34</b>	<b>.386</b>	<b>15</b>	<b>16</b>	<b>3</b>	<b>29</b>	<b>75</b>	<b>14</b>	<b>.881</b>



## 5 DAVID BAEZ

**6' 0" SENIOR/INFIELDER ORANGE CITY, FLA.**

Starting infielder for most of last season who divided time between first and second base....Appeared in 33 games last season...Batted .225 and had a pair of 2-for-4 performances in GCAC Tournament...Transfer from Seminole Community College in Florida where he played for coach Jack Pantillas and led the team in batting (.385)...Parents are Luis and Mary Baez.

YEAR	AVG	AB	R	H	2B	3B	HR	RBI	TB	SLG%	BB	SO	SB	PD	A	E	PCT
1997	.225	80	11	18	3	1	0	10	23	.287	10	14	0	135	9	8	.947
<b>Totals</b>	<b>.225</b>	<b>80</b>	<b>11</b>	<b>18</b>	<b>3</b>	<b>1</b>	<b>0</b>	<b>10</b>	<b>23</b>	<b>.287</b>	<b>10</b>	<b>14</b>	<b>0</b>	<b>135</b>	<b>9</b>	<b>8</b>	<b>.947</b>



## 28 ERIC BUSBY

**6' 4" JUNIOR PITCHER FAIRHOPE, AL**

Hard-throwing right hander that spent most of last season in bullpen...Appeared in 7 games in relief last season...Set school record with 22 appearances in freshman season...Played for Coach Marty McRae at Fairhope High School...Parents are Jerry and Bebe Busby.

YEAR	ERA	W	L	APP	GS	CG	SV	IP	H	R	ER	BB	SO	BF	B/AVG	WP	HBP
1996	6.07	5	6	22	6	2	1	56.1	67	43	38	29	40	269	.280	7	1
1997	7.29	1	2	11	4	2	0	33.1	48	36	27	19	29	172	.327	6	1
<b>Totals</b>	<b>6.52</b>	<b>6</b>	<b>8</b>	<b>33</b>	<b>10</b>	<b>4</b>	<b>1</b>	<b>89.2</b>	<b>115</b>	<b>79</b>	<b>65</b>	<b>48</b>	<b>69</b>	<b>441</b>		<b>13</b>	<b>2</b>



# 1998 BADGER VETERANS



## 27 MICHAEL CUMMINS

6' 0" JUNIOR PITCHER MCKINNEY, TEXAS

Primarily utilized in relief, appeared in seven games last season...Tossed 6 - 2 1/3 innings of scoreless ball with 5 strikeouts in start against University of Montevallo...Played for Coach Kenny Francingues at Jesuit College Prep of Dallas...Pitched a no-hitter against New Orleans Jesuit...Parents are William and Arleen Cummins.

YEAR	ERA	W	L	APP	GS	CG	SV	IP	H	R	ER	BB	SO	BF	B/AVG	WP	HBP
1996	4.29	1	1	8	1	0	0	14.7	11	8	7	14	13	69	0.200	0	0
1997	5.03	2	0	8	1	1	1	19.2	26	12	11	5	16	89	0.310	2	0
<b>Totals</b>	<b>4.29</b>	<b>3</b>	<b>1</b>	<b>16</b>	<b>2</b>	<b>1</b>	<b>1</b>	<b>14.7</b>	<b>37</b>	<b>20</b>	<b>18</b>	<b>19</b>	<b>29</b>	<b>158</b>		<b>2</b>	<b>0</b>



## 16 STEVE DEWITT

6' 0" SENIOR PITCHER PASS CHRISTIAN, MISS.

Member of the starting rotation for the past three years returns for his final season at the Hill. Tossed complete game shutout over William Carey College in GCAC Tournament...Posted five victories with respectable 3.54 ERA last season...Played for Coach Glen Williams at Pass Christian High School...Parents are Randy and Phyllis DeWitt.

YEAR	ERA	W	L	APP	GS	CG	SV	IP	H	R	ER	BB	SO	BF	B/AVG	WP	HBP
1995	3.39	9	4	17	11	5	1	77.0	79	46	29	19	25	340	0.249	3	4
1996	3.57	5	4	16	15	3	0	85.7	82	42	34	23	35	360	0.248	2	7
1997	3.54	5	3	8	8	4	0	48.1	55	25	19	17	35	217	0.284	2	1
<b>Totals</b>	<b>3.50</b>	<b>19</b>	<b>11</b>	<b>41</b>	<b>34</b>	<b>12</b>	<b>1</b>	<b>211.0</b>	<b>216</b>	<b>113</b>	<b>82</b>	<b>59</b>	<b>95</b>	<b>917</b>		<b>7</b>	<b>12</b>



## 15 Bo GUNN

6' 2" SOPHOMORE CATCHER MOBILE, ALA.

Solid defensive catcher who will be primary catcher this season...Batted respectable .275 at the plate, while committing only one error for .996 fielding percentage...Played in 44 games...Posted nine multiple-hit games, including pair of 3-for-5 performances against Union University and Indiana University Southeast...Played for Coach Larry Andrews at nearby Baker High School...Full name is William Edward Gunn...Parents are Billy and Cathy Gunn.

YEAR	AVG	AB	R	H	2B	3B	HR	RBI	TB	SLG%	BB	SO	SB	PD	A	E	PCT
1997	.275	138	8	38	9	0	3	26	56	.406	17	21	0	199	24	1	.996
<b>Totals</b>	<b>.275</b>	<b>138</b>	<b>8</b>	<b>38</b>	<b>9</b>	<b>0</b>	<b>3</b>	<b>26</b>	<b>56</b>	<b>.406</b>	<b>17</b>	<b>21</b>	<b>0</b>	<b>199</b>	<b>24</b>	<b>1</b>	<b>.996</b>



## 1998 BADGER VETERANS



### 22 JOEY HELTON

6' 1" SENIOR OUTFIELDER LUCEDALE, MISS.

Started in 17 games last season...Had 2-for-4, 4 RBI performances against Lee College...Will provide depth in outfield...Transfer from University of South Alabama...Played for Coach Scott Bray at George County High School...Selected All-District and South Mississippi All-Star...Parent is Lois Helton.

YEAR	AVG	AB	R	H	2B	3B	HR	RBI	TB	SLG%	BB	SO	SB	PD	A	E	PCT
1997	.208	53	17	11	1	0	1	8	15	.283	12	16	1	25	2	0	1.00
Totals	.208	53	17	11	1	0	1	8	15	.283	12	16	1	25	2	0	1.00



### 9 TIM HILPERT

5' 9" SENIOR INFIELDER MOBILE, ALA.

The all-time leader in career hits and All-Southwest region selection returns for his final season at the Hill...With solid season at the plate will more than likely own school career records in games played, at bats, doubles, assists and fielding percentage...Team leader last season in games played (55), total bases (108), hits (75), at bats (191), and runs scored (48), while batting .393, tops among returnees...Tied school single-game record with four doubles at Huntingdon College...Posted 24 multiple-hit games, including seven games of three hits or more...Played for Coach Joel Foshee at McGill-Tooless High School...Parents are Jim and Diane Hilpert.

YEAR	AVG	AB	R	H	2B	3B	HR	RBI	TB	SLG%	BB	SO	SB	PO	A	E	PCT.
1995	.381	160	30	61	11	0	1	28	75	0.469	14	12	3	33	65	10	0.907
1996	.357	213	40	76	12	2	2	33	98	0.460	24	10	2	77	162	13	0.948
1997	.393	191	48	75	19	1	4	29	108	0.565	23	9	1	39	133	7	0.961
Totals	.376	564	118	212	42	3	7	90	281		61	31	6	149	360	30	



### 23 JARED LABUE

6' 0" SENIOR INFIELDER DeRIDDER, LA.

Reserve infielder that started in 14 games last season...Will fill in at first base...Batted .275 last season...Played for Coach Tony Marino at DeRidder High School...Selected All-District and All-Southwest Louisiana...Parents are Vincent Labue and Corliss Ann Callahan.

YEAR	AVG	AB	R	H	2B	3B	HR	RBI	TB	SLG%	BB	SO	SB	PO	A	E	PCT.
1995	.295	44	5	13	1	0	0	11	14	0.318	5	12	0	52	4	3	0.949
1996	.320	25	4	8	0	0	0	5	8	0.320	8	6	1	56	4	4	0.938
1997	.273	44	2	12	3	0	0	8	15	0.341	9	10	0	88	3	0	1.000
Totals	.292	113	11	33	4	0	0	24	37		22	28	1	196	11	7	



# 1998 BADGER VETERANS



## 30 J. J. POIROUX

**5' 11" JUNIOR CATCHER GRAND BAY, ALA.**

Backup catcher who appeared in 19 games last season, starting in 17 games...Posted respectable fielding percentage (.989) committing only one error...Batted .243 last season...Transfer from Bishop State Community College where he played for Coach Cleon Jones...Played for Coach Bryan Giles at Grand Bay High School...Parents are Phillip and Judy Poiroux.

YEAR	AVG	AB	R	H	2B	3B	HR	RBI	TB	SLG%	BB	SO	SB	PD	A	E	PCT
1997	.243	37	0	9	0	0	0	3	9	.243	5	10	0	83	8	1	.989
<b>Totals</b>	<b>.243</b>	<b>37</b>	<b>0</b>	<b>9</b>	<b>0</b>	<b>0</b>	<b>0</b>	<b>3</b>	<b>9</b>	<b>.243</b>	<b>5</b>	<b>10</b>	<b>0</b>	<b>83</b>	<b>8</b>	<b>1</b>	<b>.989</b>



## 10 DANIEL RHAMES

**6' 1" SOPHOMORE INFIELDER BAY MINETTE, ALA.**

Started in 35 games last season...Utilized primarily as designated hitter last year, although he may see time as reserve infielder...Batted .294 with 26 RBI last year while leading team in sacrifice flies...Played for Coach Jerry Wright at Baldwin County High School...Parents are Pete and Brenda Rhames.

YEAR	AVG	AB	R	H	2B	3B	HR	RBI	TB	SLG%	BB	SO	SB	PD	A	E	PCT
1997	.294	102	15	30	5	0	1	26	38	.373	21	18	1	40	0	0	1.00
<b>Totals</b>	<b>.294</b>	<b>102</b>	<b>15</b>	<b>30</b>	<b>5</b>	<b>0</b>	<b>1</b>	<b>26</b>	<b>38</b>	<b>.373</b>	<b>21</b>	<b>18</b>	<b>1</b>	<b>40</b>	<b>0</b>	<b>0</b>	<b>1.00</b>



## 4 TONY SIMONCINI

**5' 9" JUNIOR OUTFIELDER SAN DIEGO, CALIF.**

Became starting outfielder late in season...Batted .283 last season and recorded 4 for 5 performance at Huntington College on April 30...Two-time All-Grossmont League selection while playing for Coach Jeff Boutelle at West Hills High School...Parents are Gilbert Simoncini and Melinda Sprague.

YEAR	AVG	AB	R	H	2B	3B	HR	RBI	TB	SLG%	BB	SO	SB	PO	A	E	PCT
1997	0.283	46	11	13	1	0	0	6	14	.304	7	5	6	20	0	1	.952
<b>Totals</b>	<b>0.283</b>	<b>46</b>	<b>11</b>	<b>13</b>	<b>1</b>	<b>0</b>	<b>0</b>	<b>6</b>	<b>14</b>	<b>.304</b>	<b>7</b>	<b>5</b>	<b>6</b>	<b>20</b>	<b>0</b>	<b>1</b>	<b>.952</b>



# 1998 BADGER VETERANS



## 13 BRIAN WINLAND

5' 10" SENIOR PITCHER ROSWELL, GA.

Reserve pitcher who did not see any action on the mound last season...Struck out career high seven batters in victory over Goshen College in 1996...Played for Coach Steve Franks at Marist High School...Helped lead team to a state championship in 1994 and state runner-up in 1993...Parents are Joseph and Barbara Winland.

YEAR	ERA	W	L	APP	GS	CG	SV	IP	H	R	ER	BB	SO	BF	B/AVG	WP	HBP
1996	7.42	1	1	6	1	0	0	9.7	12	10	8	7	10	47	.308	1	1
1997	0.00	0	0	0	0	0	0	0	0	0	0	0	0	0	0	0	0
<b>Totals</b>	<b>7.42</b>	<b>1</b>	<b>1</b>	<b>6</b>	<b>1</b>	<b>0</b>	<b>0</b>	<b>9.7</b>	<b>12</b>	<b>10</b>	<b>8</b>	<b>7</b>	<b>10</b>	<b>47</b>	<b>.308</b>	<b>1</b>	<b>1</b>



## 18 ZION WOOLDRIDGE

6' 2" SENIOR PITCHER LILLIAN, ALA.

Right-hander who will be in the starting rotation as he competes in his final season at the Hill...Led team in innings pitched (78 1/3), appearances (14) while second in opposing batting average (.276). Played for coach Denny Messick at nearby Foley High School...Parents are Von and Donna Wooldridge.

YEAR	ERA	W	L	APP	GS	CG	SV	IP	H	R	ER	BB	SO	BF	B/AVG	WP	HBP
1995	3.04	1	3	9	1	1	2	20.7	12	10	7	7	5	87	0.154	1	2
1996	2.50	4	4	16	5	1	2	54.0	49	17	15	13	38	216	0.243	4	1
1997	3.79	5	5	14	11	6	0	78.1	81	42	33	28	38	339	0.270	6	1
<b>Totals</b>	<b>3.24</b>	<b>10</b>	<b>12</b>	<b>39</b>	<b>17</b>	<b>8</b>	<b>4</b>	<b>153.0</b>	<b>142</b>	<b>69</b>	<b>55</b>	<b>48</b>	<b>81</b>	<b>642</b>		<b>11</b>	<b>4</b>



## 20 SEAN YANES

5' 10" SENIOR INFIELDER MIAMI, FLA.

Returns to the team this season after missing all of last season due to injuries suffered in off-season automobile accident...Unanimous All-Conference selection in 1996 while setting school record along with teammate Daniel Veres for games played (60) in a single season...Transfer from Brevard Community College where he played for Coach Ernie Rousseau...Selected Second Team All-Conference at BCC...Parents are Mark and Patricia Yanes.

YEAR	AVG	AB	R	H	2B	3B	HR	RBI	TB	SLG%	BB	SO	SB	PO	A	E	PCT.
1996	0.317	189	26	60	8	1	0	37	70	0.370	19	22	3	63	110	18	0.906
1997																	
MEDICAL REDSHIRT - DID NOT PLAY																	
<b>Totals</b>	<b>0.317</b>	<b>189</b>	<b>26</b>	<b>60</b>	<b>8</b>	<b>1</b>	<b>0</b>	<b>37</b>	<b>70</b>	<b>0.370</b>	<b>19</b>	<b>22</b>	<b>3</b>	<b>63</b>	<b>110</b>	<b>18</b>	<b>0.906</b>





## 1998 BADGER NEWCOMERS

---



### 38 KARL ALLEN

**6' 1" FRESHMAN OUTFELDER PONCHATOULA, LA.**

Expected to compete for playing time as outfielder...Named first-team All-District Star...Played for Coach Melvin Myers at Ponchatoula High School...Parents are Winford and Margie Allen.

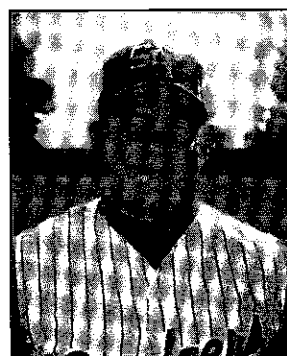

### 25 MARK CHRISTMAN

**5' 8" FRESHMAN PITCHER ORMOND BEACH, FLA.**

Talented newcomer expected to compete for a spot in the starting rotation...First team All-Conference and All-State selection...Played for Coach Norm Yelverton at Father Lopez High School...Parents are Charles and Molly Christman.



### 2 BRIAN DORGAN

**5' 9" JUNIOR INFIELDER FAIRHOPE, ALA.**

Expected to fill in as reserve infielder...Transfer to the Hill from Bossier Parish Community College in Bossier City, La...Named All-State and All-District...Played for Coach Rick Davis at nearby Fairhope High School...Parents are John Dorgan and Virginia Massie.

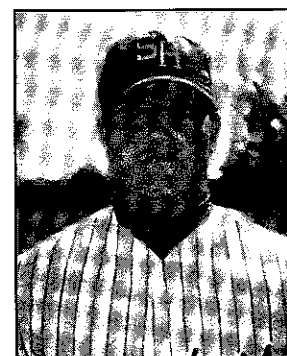

### 31 JOSH HEBERT

**5' 10" FRESHMAN INFIELDER THIBODAUX, LA.**

Will compete for time as reserve first baseman...All-District, All-Parish and All-Region selection...Also named Academic All-Star while playing for Coach Boyd Hebert at E.D. White Catholic along with teammate Corey Oubre...Parents are Darrell and Marsha Hebert.



## 1998 BADGER NEWCOMERS

---



### 29 DAVID HUGHES

**6' 5" FRESHMAN PITCHER ORMOND BEACH, FLA.**

Redshirt freshman who will compete for time on the mound...Two time All-County and East-West All-Star...Also a reserve forward on this year's Badger basketball team...Played for Coach Mark Johnston at McGill-Toolen High School...Parents are C.Ray and Patti Hughes.

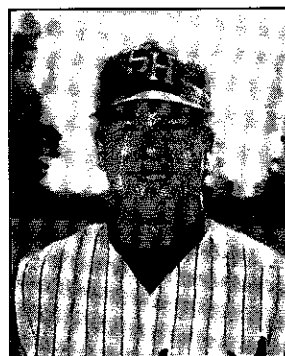

### 3 PAUL McMULLAN

**5' 10" FRESHMAN INFIELDER MOBILE, ALA.**

Newcomer competing for time as reserve infielder...Played at nearby St. Paul's School for coach Andy Robbins...Parents are Buster and Jackie McMullan.

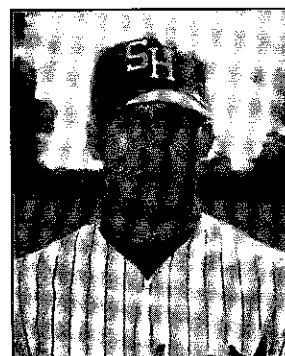

### 11 COREY OUBRE

**5' 8" SOPHOMORE PITCHER VACHERLE, LA.**

Redshirt from last year's squad...Two-time All-State Academic...Played for Coach Boyd Hebert at E.D. White Catholic School along with teammate Josh Hebert...Parents are Howard and Kathy Oubre.



### 17 HEATH PHILLIPS

**6' 0" JUNIOR OUTFIELDER SILAS, ALA.**

Newcomer who is expected to compete for time in the outfield...Transfer to SHC from the University of South Alabama...Played for Coach Stan Boggs at Southern Choctaw School...Parents are Terry and Sandra Phillips.



## 1998 BADGER NEWCOMERS



### 14 LOGAN SHELL

5'11" JUNIOR OUTFIELDER SILAS, ALA.

Newcomer looking to compete for a spot on the mound...Transfer to SHC from Jeff Davis Community College...Played at nearby Daphne High School for Coach Lloyd Skoda along with teammate Al Gonzalez.



### 26 PATRICK WITTENBRINK

5'9" SOPHOMORE PITCHER DUBLIN, OH

Reserve pitcher on this year's squad...Played at DeSmet Jesuit High School in St. Louis along with teammate Tony Vitello for coach Greg Vitello...Parents are Greg and Jean Wittenbrink.



### 24 BRETT WORLEY

6'2" JUNIOR INFIELDER PENSACOLA, FLA.

Reserve looking to compete for spot in infield at first base...Transfer to SHC from Lureen B. Wallace Community College in Andalusia, Alabama...Played for Coach Scott Murphy at Washington High School... Parents are Don and Diane Worley.

#### CROW & SHIELDS, P.C.

Certified Public Accountants

J. Kenny Crow, Jr., CPA, CFP  
John R. Shields, CPA

6163 Omni Park Drive • Mobile • 633-5720  
121 B Cove Drive • Gulf Shores • 968-4337

142 West Drive  
Mobile, AL 36608  
(334) 342-2061



**MORRISON'S**  
Nursery & Garden Center  
"We get you growing"



## 1998 BADGER REDSHIRTS



**JEFF NELSON**

6' 2" REDSHIRT  
OUTFIELD  
GULF SHORES, ALA.



**TRAVIS ROGERS**

5' 11" REDSHIRT  
INFIELDER  
MOBILE, ALA.



**WES SOUTHERN**

5' 10" REDSHIRT  
OUTFIELDER  
PENSACOLA, FLA.



**SHANE STANTON**

5' 8" REDSHIRT  
OUTFIELDER  
AURORA, CO.



**TONY VITELLO**

5' 11" REDSHIRT  
INFIELDER  
ST. LOUIS, MO.

**Farnell**

HEATING AND AIR  
CONDITIONING, INC.



*We Care About  
Your Comfort*

**LENNOX®**  
INDEPENDENT DEALER

**471-2674**

*"Quality Custom Homes Our Specialty"*

**McMULLAN HOMES**

BUSTER McMULLAN  
Owner

*Building Fine Homes For 25 Years*

109 Woodruff Ct.  
Mobile, Alabama 36608

Office: 344-3594  
Voice Pager: 460-1928

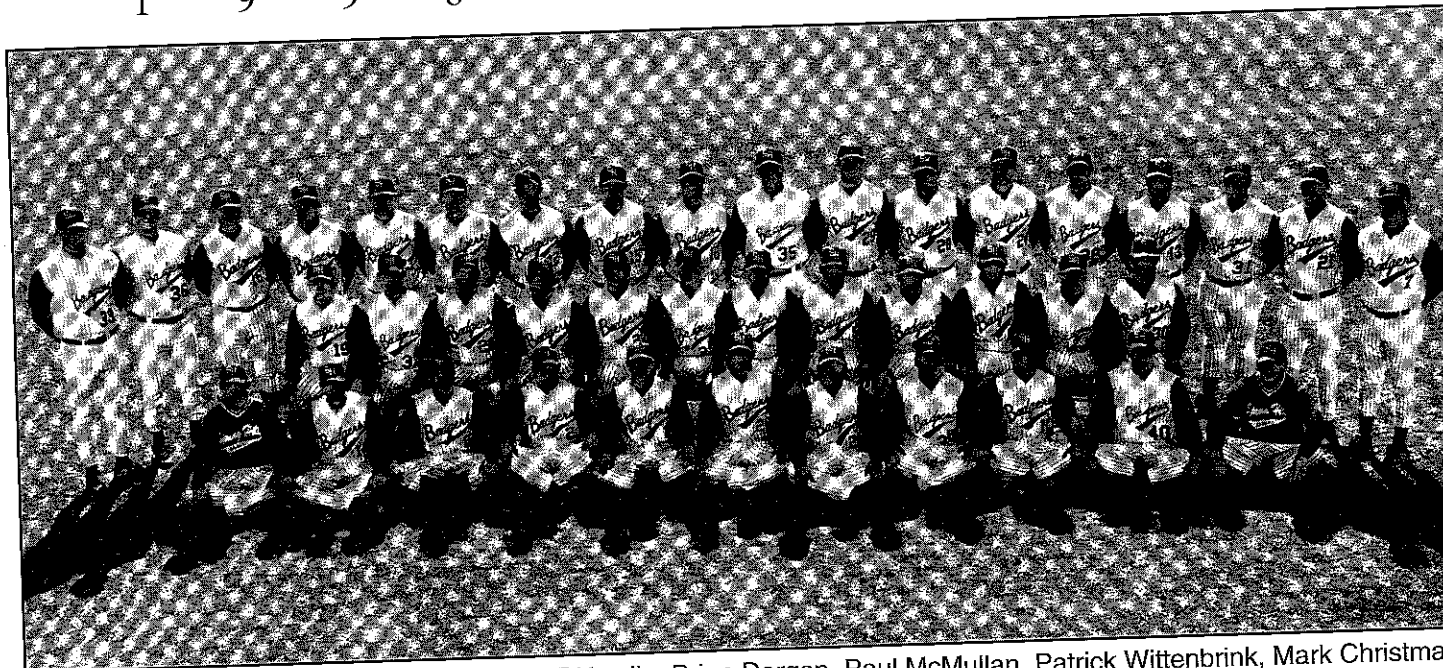

FRONT: Shane Langley, Logan Shell, Adam D'Anella, Brian Dorgan, Paul McMullan, Patrick Wittenbrink, Mark Christman, Shane Stanton, Corey Oubre, Jeff Nelson, Lenny Motykiewicz. MIDDLE: Mike Flavin, Travis Rogers, Joey Helton, Tony Simoncini, Michael Cummins, Tony Vitello, Al Gonzalez, David Boez, Tim Hilpert, Sean Yanes, Wes Southern, J. J. Poiroux, Daniel Rhames, Mitch Ackal, Bo Gunn, Zic Wooldridge, Chris Simons, David Hughes, Eric Busby, Brett Worley, Karl Allen, Brian Winland, Joshua Hebert, Ma Thompson, Frank Sims. NOT PICTURED: Jason Downey

## 1998 BASEBALL ROSTER

#	NAME	POS.	HT	WT	YR	T/H	HOMETOWN	#	NAME	POS.	HT	WT	YR	T/H	HOMETOWN
1	Jason Downey	IF	5-11	155	FR	R-R	Pensacola, Fla.	22	Joey Helton	OF	6-1	190	SR	R-R	Lucedale, Miss.
2	Brian Dorgan	IF	5-9	170	JR	R-R	Fairhope, Ala.	23	Jared Labue	INF	6-0	210	SR	R-R	DeRidder, La.
3	Paul McMullan	IF	5-10	160	FR	R-R	Mobile, Ala.	24	Brett Worley	IF	6-2	215	JR	R-R	Pensacola, Fla.
4	Tony Simoncini	OF	5-9	170	SO	R-R	San Diego, Calif.	25	Mark Christman	P	5-8	195	FR	L-L	Ormond Beach, Fla.
5	David Baez	IF	6-0	195	SR	R-R	Orange City, Fla.	26	Patrick Wittenbrink	P	5-9	170	SO	L-L	Dublin, Ohio
6	Adam D'Anella	IF/OF	5-11	150	FR	R-R	Mobile, Ala.	27	Michael Cummins	P	6-0	180	SR	R-R	McKinney, Texas
8	Al Gonzalez	OF	5-11	175	FR	R-R	Daphne, Ala.	28	Eric Busby	P	6-4	215	JR	R-R	Fairhope, Ala.
9	Tim Hilpert	IF	5-9	195	SR	R-R	Mobile, Ala.	29	David Hughes	P/C	6-5	220	Fr	R-R	Mobile, Ala.
10	Daniel Rhames	IF	6-1	190	SO	R-L	Bay Minette, Ala.	30	J.J. Poiroux	C	5-11	195	SO	R-R	Grand Bay, Ala.
11	Corey Oubre	P	5-8	165	SO	L-L	Vacherie, La.	31	Joshua Hebert	IF	5-10	250	FR	R-L	Thibodaux, La.
12	Mitch Ackal	IF	6-1	190	SO	R-R	Spring, Tx	32	Tony Vitello	IF	5-11	165	FR	R-R	St. Louis, MO
13	Brian Winland	P	5-10	180	SR	R-R	East Cobb, Ga.	34	Wes Southern	OF	5-10	180	FR	R-R	Pensacola, Fla.
14	Logan Shell	P	5-11	175	JR	R-R	Daphne, Ala.	36	Brian Harp	P	6-1	190	SO	R-R	Mobile, Ala.
15	Bo Gunn	C	6-2	215	SO	R-R	Mobile, Ala.	37	Travis Rogers	IF	5-11	160	FR	R-R	Mobile, Ala.
16	Steve DeWitt	P	6-0	195	SR	R-R	Pass Christian, MS	38	Karl Allen	OF	6-1	180	FR	R-R	Ponchatoula, La.
17	Heath Phillips	OF	6-0	190	JR	R-R	Silas, Ala.	39	Shane Stanton	OF	5-8	170	FR	R-R	Aurora, Col.
18	Zion Wooldridge	P	6-2	200	SR	L-L	Chicago, Ill.	40	Jeff Nelson	OF	6-2	175	FR	R-R	Gulf Shores, Ala.
19	Mike Flavin	P	6-0	190	FR	R-R	Lillian, Ala.		Lenny Motykiewicz	IF	6-2	190	FR	R-L	Theodore, Ala.
20	Sean Yanes	IF	5-10	195	SR	R-R	Miami, Fla.								





## 1998 BASEBALL SCHEDULE

DATE	OPPONENT	SITE	GAMES	TIME
<b>FEBRUARY</b>				
10th Tues.	Univ. of Montevallo	Home	2	2:00
15th Sun.	Auburn Univ. @ Montgomery	Home	2	12:00
17th Tues.	Faulkner University	Home	2	12:00
20th Fri.	William Carey	Home	1	2:00
21st Sat.	William Carey	Home	2	12:00
24th Tues.	Huntingdon College	Away	2	12:00
27th Fri.	Louisiana College	Home	1	2:00
28th Sat.	Louisiana College	Home	2	12:00
<b>MARCH</b>				
3rd Tues.	Faulkner University	Away	2	12:00
6th Fri.	Belhaven College	Away	1	2:00
7th Sat.	Belhaven College	Away	2	12:00
8th Sun.	Verterbo College	Home	2	12:00
11th Wed.	West Florida	Away	1	7:00
14th Sat.	Loyola University	Home	1	2:00
15th Sun.	Loyola University	Home	2	12:00
19th Thur.	West Florida	Home	1	1:00
20th Fri.	University of Mobile	Away	1	2:00
21st Sat.	University of Mobile	Away	2	12:00
24th Tues.	Auburn Univ. @ Mont.	Away	2	4:00
27th Fri.	Louisiana College	Away	1	6:00
28th Sat.	Louisiana College	Away	2	12:00
<b>APRIL</b>				
3rd Fri.	Belhaven College	Home	1	2:00
4th Sat.	Belhaven College	Home	2	12:00
7th Tues.	Univ. of Montevallo	Away	1	2:00
10th Fri.	William Carey	Away	1	6:00
11th Sat.	William Carey	Away	2	6:00
14th Tues.	Huntingdon College	Home	2	1:00
15th Wed.	West Florida	Away	1	7:00
17th Fri.	Loyola University	Away	1	6:30
18th Sat.	Loyola University	Away	2	1:00
21st Tues.	West Florida	Home	1	1:00
24th Fri.	University of Mobile	Home	1	3:00
25th Sat.	University of Mobile	Home	2	1:00
29th-2nd	GCAC Tournament	TBA		
<b>MAY</b>				
5th-9th	Southwest Regional GCAC Winner			

Head Coach: Frank Sims Office: 334-380-3486

Assistants: Tyler Boulo & Mark Thompson



# 1997 BADGER BASEBALL RESULTS

OPPONENT	RESULT	OVERALL	PITCHER OF RECORD
Barry University	W 6-5	1-0-0	McGill (W 1-0)
Lambuth University	W 10-4	2-0-0	Wooldridge (W 1-0)
Barry University	L 9-16	2-1-0	DeWitt (L 0-1)
West Florida	L 4-7	2-2-0	Stokes (L 0-1)
Auburn-Montgomery	L 4-6	2-3-0	Stokes (L 0-2)
Auburn-Montgomery	W 4-2	3-3-0	Wooldridge (W 2-0)
Louisiana College	W 9-0	4-3-0	Stokes (W 1-2)
Louisiana College	W 7-2	5-3-0	Wooldridge (W 3-0)
Viterbo	L 0-1	5-4-0	McGill (L 1-1)
Viterbo	W 7-2	6-4-0	DeWitt (W 1-1)
West Florida	W 5-2	7-0-0	Busby (W 1-0)
Loyola University	W 6-5	8-4-0	Stokes (W 2-1)
Loyola University	W 3-2	9-4-0	Wooldridge (W 4-0)
Montevallo	L 3-8	9-5-0	DeWitt (L 1-2)
Montevallo	L 8-9	10-0-0	McGill (L 1-2)
University of Mobile	L 0-6	9-7-0	Stokes (L 2-3)
University of Mobile	L 6-9	9-8-0	Wooldridge (L 4-1)
Lee College	W 8-6	10-8-0	DeWitt (W 2-2)
Lee College	W 10-0	11-8-0	McGill (W 2-2)
Lee College	L 1-2	11-9-0	Busby (L 1-1)
Union University	L 4-6	11-10-0	Symons (L 0-1)
Indiana U.-Southeast	W 9-1	12-10-0	Vinson (W 1-0)
William Carey College	L 3-4	12-11-0	Stokes (L 2-4)
William Carey College	L 0-5	12-12-0	Wooldridge (L 4-2)
Gulf Coast Christian	W 13-6	13-12-0	McGill (W 3-2)
Gulf Coast Christian	L 2-5	13-13-0	Busby (L 1-2)
Belhaven College	W 5-4	14-13-0	Stokes (W 3-4)
Belhaven College	L 3-6	14-14-0	Wooldridge (L 4-3)
Faulkner University	W 10-3	15-14-0	Vinson (W 2-0)
Faulkner University	W 6-4	16-14-0	McGill (W 4-2)
Louisiana College	L 8-9	16-15-0	Brabner (L 0-1)
Louisiana College	L 4-14	16-16-0	Wooldridge (L 4-4)
Belhaven College	W 12-7	17-16-0	Vinson (W 3-0)
Belhaven College	W 6-5	18-16-0	McGill (W 5-2)
Gulf Coast Christian	W 2-1	19-16-0	DeWitt (W 3-2)
Gulf Coast Christian	W 14-3	20-16-0	Cummins (W 1-0)
Loyola University	W 3-2	21-16-0	Brabner (W 1-1)
Loyola University	L 3-4	21-17-0	Vinson (L 3-1)
Montevallo	W 8-6	22-17-0	Cummins (W 2-0)
William Carey College	W 6-1	23-17-0	Stokes (W 4-4)
Huntingdon College	W 10-4	24-17-0	McGill (W 6-2)
Huntingdon College	W 5-1	25-17-0	DeWitt (W 4-2)
Auburn-Montgomery	W 12-2	26-17-0	McGill (W 7-2)
Auburn-Montgomery	L 1-2	26-18-0	DeWitt (L 4-3)
Huntingdon College	L 5-6	26-19-0	Brabner (L 1-2)
Huntingdon College	W 10-0	27-19-0	Vinson (W 4-1)
University of Mobile	L 2-3	27-20-0	Wooldridge (L 4-5)
University of Mobile	L 2-8	27-21-0	Stokes (L 4-5)
University of Mobile	W 20-3	28-21-0	Vinson (W 5-1)
William Carey College	W 5-1	29-21-0	Stokes (W 5-5)
William Carey College	L 2-11	29-22-0	Brabner (L 1-3)
William Carey College	W 6-1	30-22-0	DeWitt (W 5-3)
Texas Lutheran University	L 4-14	30-23-0	Vinson (L 5-2)
LSU-Shreveport	W 9-3	31-23-0	Wooldridge (W 5-5)
U. of Incarnate Word	L 2-9	31-24-0	Stokes (L 5-6)



# 1997 BADGER BASEBALL STATISTICS

RECORD: 31-24-0		HOME 21-10-0			AWAY: 10-14-0																							
NAME	AVG	GP-GS	AB	R	H	2B	3B	HR	RBI	TB	SLG%	BB	HBP	SO	GDP	OB%	SF	SH	SB-SBA	PO	A	E	DPs	FL				
Veres	.414	53-53	157	43	65	13	1	3	35	89	.567	26	5	13	6	.503	3	8	4-6	221	59	9	17					
Hilpert	.393	55-55	191	48	75	19	1	4	29	108	.565	23	2	9	4	.461	1	2	1-4	39	133	7	18					
O'Dwyer	.385	54-54	182	40	70	21	2	3	41	104	.571	23	2	24	3	.459	0	7	5-6	88	117	12	18					
Grandquest	.365	54-51	178	35	65	14	1	4	40	93	.522	17	4	27	4	.432	0	0	3-4	50	6	6	1					
Kuehl	.362	48-45	163	44	59	8	2	2	25	77	.472	18	2	28	1	.427	2	1	9-12	98	5	1	2					
Gunn	.275	44-43	138	8	38	9	0	3	26	56	.406	17	6	21	3	.374	2	2	0-0	199	24	1	1					
---Others---																												
Rhames	.294	41-35	102	15	30	5	0	1	26	38	.373	21	2	18	0	.411	4	1	1-2	40	0	0	1	1				
Ackal	.284	38-28	88	11	25	3	3	0	15	34	.386	15	0	16	2	.385	1	1	3-5	29	75	14	8					
Simoncini	.283	26-15	46	11	13	1	0	0	6	14	.304	7	0	5	2	.377	0	2	3-4	20	0	1	0					
Labue	.273	19-14	44	2	12	3	0	0	8	15	.341	9	0	10	1	.396	0	0	0-0	88	3	0	10	1				
Rahal	.250	12-7	16	7	4	1	0	0	2	5	.313	2	1	1	1	.368	0	0	0-0	6	3	0	0	1				
Poiroux	.243	19-17	37	0	9	0	0	0	3	9	.243	5	2	10	0	.364	0	1	0-0	83	8	1	2					
Baez	.225	33-25	80	11	18	3	1	0	10	23	.287	10	7	14	1	.357	1	2	0-0	135	9	8	14					
Helton	.208	35-17	53	17	11	1	0	1	8	15	.283	12	3	16	1	.382	0	2	1-2	25	2	0	1	1				
Uter	.195	34-22	82	10	16	3	1	0	12	21	.256	5	1	19	6	.247	1	2	3-3	40	2	0	0	1				
McPherson	.176	26-5	17	14	3	0	0	0	1	3	.176	4	0	6	0	.333	0	0	7-8	14	0	1	0					
Day	.167	6-1	6	2	1	0	0	0	2	1	.167	1	0	3	0	.286	0	0	0-0	2	0	0	0					
Kelly	.063	11-6	16	2	1	0	0	1	3	4	.250	6	0	6	0	.318	0	2	1-2	4	1	0	1					
Gonzalez	.000	4-2	6	1	0	0	0	0	0	0	.000	0	0	1	0	.000	0	0	0-0	0	0	1	0					
Steen	.000	6-0	4	1	0	0	0	0	0	0	.000	1	0	1	1	.200	0	0	0-0	4	2	1	0					
Cornier	.000	1-0	2	0	0	0	0	0	0	0	.000	0	0	2	0	.000	0	0	0-0	1	1	0	1					
Morris	.000	5-0	2	0	0	0	0	0	0	0	.000	0	0	2	0	.000	0	0	0-0	0	0	0	0					
Winland	.000	1-0	1	0	0	0	0	0	0	0	.000	0	0	0	0	.000	0	0	0-0	0	0	0	0					
Totals	320	55-55	1611	326	515	104	12	22	292	709	.440	222	37	252	36	.411	15	33	41-58	1211	534	75	40					
Opponents	.286	55-55	1606	258	459	74	7	27	232	628	.391	137	20	274	26	.346	15	36	55-72	1191	553	67	48					

LOB - Team (402), Opp (345), DPs turned - team (40), Opp (48), CI - Team (0), Opp (1), IBB - Team (10), GRANDQUEST 3, VERES 2, HILPERT 2, ACKAL 1, KUEHL 1, O'DWYER 1, Opp (1), Picked Off - SIMONCINI 2, RAHAL 2, KUEHL 2, ACKAL 2, HILPERT 1, O'DWYER 1, VERES 1, GRANDQUEST 1, HELTON 1.

## (ALL GAMES SORTED BY EARNED RUN AVG.)

NAME	ERA	W-L	APP	GS	CG	SHO/CBO	SV	IP	H	R	ER	BB	SO	2B	3B	HR	BF	B/AVG	BK	HBP	PO	A	E	F
McGill	3.23	7-2	13	7	4	1/0	1	53.0	58	32	19	21	50	6	1	3	243	.279	0	7	1	14	3	
DeWitt	3.54	5-3	8	8	4	0/0	0	48.1	55	25	19	17	35	13	2	0	217	.284	0	1	6	8	2	
Woolridge	3.79	5-5	14	11	6	0/0	0	78.1	81	42	33	28	38	11	0	4	339	.270	1	1	6	19	2	
Vinson	4.21	5-2	3	8	4	1/0	0	47.0	48	29	22	7	33	10	1	4	203	.255	0	3	1	3	2	
Brabner	4.53	1-3	10	3	2	0/0	1	47.2	47	24	24	16	17	11	0	6	196	.270	0	1	2	11	1	
Stokes	5.38	5-6	13	13	5	1/0	0	72.0	88	51	43	20	52	12	1	5	327	.302	0	3	4	19	0	
---Others---																								
Ackal	0.00	0-0	1	0	0	0/0	0	0.1	0	0	0	0	0	0	0	0	1	.000	0	0	29	75	14	
Morris	0.00	0-0	1	0	0	0/0	0	0.1	0	0	0	1	0	0	0	0	3	.000	0	1	0	0	0	
Cummins	5.03	2-0	8	1	1	0/0	1	19.2	26	12	11	5	16	1	0	2	89	.310	1	0	0	1	1	
Busby	7.29	1-2	11	4	2	0/0	0	33.1	48	36	27	19	29	10	2	3	172	.327	0	1	5	7	1	
Symons	14.73	0-1	3	0	0	0/0	1	3.2	8	7	6	3	4	0	0	0	24	.444	1	2	0	2	0	
Totals	4.55	31-24	55	55	28	3/0	4	403.2	459	258	204	137	274	74	7	27	1814	.286	3	20				
Opponents	6.12	24-31	55	55	13	3/1	6	397.0	515	326	270	222	252	104	12	22	1919	.320	2	37				

WP - Team (25), WOOLDRIDGE 6, BUSBY 6, VINSON 2, MCGILL 2, SYMONS 2, CUMMINS 2, STOKES 2, DeWITT 2, BRABNER 1, Opp (54), PB- Team (6), POIROUX 3, GUNN 3, Opp (1), Pickoffs - Team (3), SIOKES 2, MCGILL 1, Opp (13).

Hitting Minimums - 75% of Games  
Pitching Minimums - 0.7 IP/Game



# SPRING HILL BASEBALL RECORDS BOOK

## INDIVIDUAL SEASON

### HITTING

Games Played	60	Sean Yanes	1996
		Daniel Veres	1996
Batting Avg. (100 AB)	0.482	Kevin Grimes	1992
At Bats	213	Tim Hilpert	1996
Runs	54	Gary Andrews	1986
Hits	78	Randy McKinion	1996
Doubles	21	George O'Dwyer	1997
Triples	5	Jeff Burg	1993
Home Runs	12	Hiatt Lemon	1986
		Darwin Murph	1986
		Vic Altamirano	1987
Runs Batted In	53	Jeff Burg	1993
Total Bases	110	Jeff Burg	1993
Walks	51	Brent Armstrong	1990
Hit By Pitch	13	Shea Grandquest	1995
		Court Farni	1990
Strikeouts	47	Glen Estopinal	1988
Sacrifices	11	Jason Kuehl	1996
		Chad Cedotal	1995
Stolen Bases	42	Glen Estopinal	1988

### FIELDING

Putouts	337	Justin Foltz	1992
Assists	162	Tim Hilpert	1996
Errors	27	Mark Mirc	1985
Fielding Pct. (200 chances)	1	Pat Barry	1993

### PITCHING

Earned Run Avg. (60 IP)	1.81	Blake Stein	1993
Wins	12	Blake Stein	1993
Losses	10	Gary Gamble	1978
Saves	7	Joe Stutz	1989
Appearances	22	Eric Busby	1996
Games Started	18	Stephen Quina	1996
Complete Games	15	Paul Chiasson	1990
Innings Pitched	119.1	Blake Stein	1993
Hits	118	Stephen Quina	1996
Runs	78	Gary Gamble	1978
Earned Runs	64	Tim Garraway	1986
Walks	79	Tim Garraway	1986
Strikeouts	128	Blake Stein	1994
Shutouts	4	Chris DeMouy	1994
Batters Faced	478	Stephen Quina	1996
Hit Batsmen	15	Kevin Ollis	1979
Batting Avg. Against (250 BF)	0.176	John Wein	1993

## INDIVIDUAL CAREER

### HITTING

Games Played	201	David Weems	1992-1995
Batting Avg. (250 AB)	0.362	Darwin Murph	1985-1986
Runs	136	David Weems	1992-1995
At Bats	615	David Weems	1992-1995
Hits	192	Jeff Burg	1991-1994
Doubles	42	Jim Rebarchak	1974-1977
Triples	7	Chad Cedotal	1993-1995
		Jeff Burg	1991-1994
		Jim Rebarchak	1974-1977
Home Runs	26	Vic Altamirano	1985-1988
Runs Batted In	140	Jeff Burg	1991-1994
Total Bases	302	Jeff Burg	1991-1994
Walks	102	David Weems	1992-1995
Strikeouts	112	Mark Fincher	1986-1989
Hit By Pitch	31	Shea Grandquest	1994-1997
Sacrifices	23	Chad Cedotal	1993-1995
Stolen Bases	95	Glen Estopinal	1986-1988

### FIELDING

Putouts	702	Mike Ollis	1974-1977
Assists	411	David Weems	1992-1995
Errors	55	Win Stuardi	1987-1990
Fielding Pct.	0.957	David Weems	1992-1995

### PITCHING

Earned Run Avg. (180 IP)	3.07	Blake Stein	1992-1994
Wins	26	Blake Stein	1992-1994
		Joe Stutz	1989-1992
Losses	22	Robert Moore	1986-1989
Saves	7	Joe Stutz	1989-1992
Appearances	55	Joe Stutz	1989-1992
Games Started	46	Stephen Quina	1993-1996
Complete Games	22	Blake Stein	1992-1994
Innings Pitched	322.1	Joe Stutz	1989-1992
Hits	335	Robert Moore	1986-1989
Runs	233	Robert Moore	1986-1989
Earned Runs	177	Robert Moore	1986-1989
Walks	136	Robert Moore	1986-1989
Strikeouts	302	Blake Stein	1992-1994
Batters Faced	1377	Robert Moore	1986-1989
Wild Pitches	17	Lance Price	1987-1988
Batting Avg. Against (800 BF)	0.210	Blake Stein	1992-1994



# SPRING HILL BASEBALL RECORDS BOOK

## INDIVIDUAL GAME

### HITTING

Runs	4	Several Players	
At Bats	6	Several Players	
Hits	5	John Covelli vs. John Carroll	3-14-77
Doubles	4	Tim Hilpert vs. Huntingdon	4-30-97
	4	Glen Estopinal vs. Belhaven	4-15-88
Home Runs	3	Darwin Murph vs. Huntingdon	4-07-88
Runs Batted In	7	Darwin Murph vs. Huntingdon	4-07-88
Total Bases	12	Darwin Murph vs. Huntingdon	4-07-88
Walks	4	Several Players	
Strikeouts	4	Tom Pyke vs. William Carey	4-14-77
Stolen Bases	7	Glen Estopinal vs. Rhodes	3-01-88

### FIELDING

Putouts	16	George O'Dwyer vs. Loyola	5-09-96
Assists	9	Larry Horning vs. Kalamazoo	3-22-78
Errors	5	Win Stuardi vs. William Carey	3-14-87

### PITCHING

Innings Pitched	10 1/3	Michael Brabner vs. Huntingdon	4/30/97
Hits	20	Gary Gamble vs. Birm. Southern	5-18-75
Runs	16	Gary Gamble vs. South Alabama	4-20-77
Earned Runs	16	Gary Gamble vs. South Alabama	4-20-77
Walks	12	Gary Gamble vs. South Alabama	5-11-75
Strikeouts			
(7 inning game)	12	Stephen Quina vs. William Carey	4-13-96
Strikeouts			
(9 inning game)	13	Joe Stutz vs. Nebraska Wesleyan	4-03-91
Strikeouts			
(Extra inning game)	17	Blake Stein vs. William Carey (10 IP)	4-20-94

## TEAM SEASON

### HITTING

Batting avg. (1000AB)	0.336	1992
Runs	350	1992
At Bats	1714	1996
Hits	530	1996
Doubles	85	1996
Triples	17	1993
Home Runs	54	1986
Runs Batted In	307	1992
Walks	274	1990
Hit By Pitch	46	1996
Strikeouts	306	1988
Sacrifices	60	1996
Stolen Bases	118	1988

### FIELDING

Putouts	1301	1996
Assists	528	1996
Errors	93	1988
Fielding Pct.	0.977	1993

### PITCHING (250 IP)

Earned Run Avg.	2.55	1993
Games	60	1996
Wins	40	1992
Losses	29	1978
Winning Pct.	.727 (40-15)	1992
Saves	9	1995
Innings Pitched	434	1996
Fewest Hits	282	1993
Fewest Runs	139	1993

Fewest Earned Runs	101	1993
Fewest Walks	122	1993
Most Strikeouts	309	1990
Lowest Batting Avg. Against	0.215	1993

## PAST RECORDS

1997	(31-24)	NAIA Regional/GCAC Champs
1996	(34-26)	NAIA Regional/3rd place
1995	(30-20)	
1994	(31-17)	
1993	(37-17)	GCAC Champs
1992	(40-15)	District 30 Champs
1991	(24-22)	
1990	(31-25)	
1989	(27-20)	
1988	(29-25)	
1987	(17-27)	
1986	(29-21)	
1985	(23-22-1)	GCAC Champs/District 30 Champs
1983	(30-15)	GCAC Champs/District 30 Champs
1982	(17-28-1)	
1981	(24-23)	
1980	(17-14)	
1979	(16-19)	
1978	(7-29)	
1977	(20-15)	
1976	(14-23)	
1975	(21-11)	
1974	(19-11)	SSC Champs
1973	(10-14)	SSC Champs/District 27 Champs
1972	(7-12)	
1971	(10-11)	
1970	(6-10)	
1969	(4-17)	
1968	(4-18)	
1967	(8-16)	
1966	(6-18)	
1965	(12-7)	
1964	(8-14)	
1963	(7-11)	
1962	(6-14)	
1961	(6-14)	
1960	(2-17)	
1959	(6-10-1)	
1958	(9-9)	
1957	(8-11)	
1956	(8-8)	
1955	(5-12)	
1954	(7-8)	
1953	(3-12)	
1952	(7-8)	
1951	(10-5-1)	
1950	(6-6)	
1949	(11-11)	

## COACHES' RECORDS

Frank Sims	365-263-1	0.580	1985-1997
Glenn Vickery	43-32-1	0.566	1984-1985
Steve Kittrell	30-15	0.667	1983
Stan Galle	282-404-2	0.411	1956-1982
Bill Menton	12-20	0.375	1954-1955
Bill Gardiner*	37-42-1	0.463	1949-1953

\*Records prior to 1949 unavailable.